

Results of JLPT - N1

(Japanese Language Proficiency Test)

J E T 日本語学校 (JET Academy)

		2010		2011		2012		2013	
		Jul.	Dec.	Jul.	Dec.	Jul.	Dec.	Jul.	Dec.
TOP 10 (JET)	1	180	180	139	180				
	2	167	180	137	163				
	3	129	177	134	156				
	4	113	168	133	143				
	5	110	158	111	142				
	6	105	154	98	131				
	7	102	146	98	125				
	8	101	142	85	119				
	9	92	140	50	113				
	10	86	139	---	112				
Avg. (*)		135.8	126.5	119.0	133.2				
Avg. (JET)		99.6	107.3	109.4	113.3				
Avg. (Total)		91.7	89.0	85.9					

* Average of College Preparation Class's Students in JET

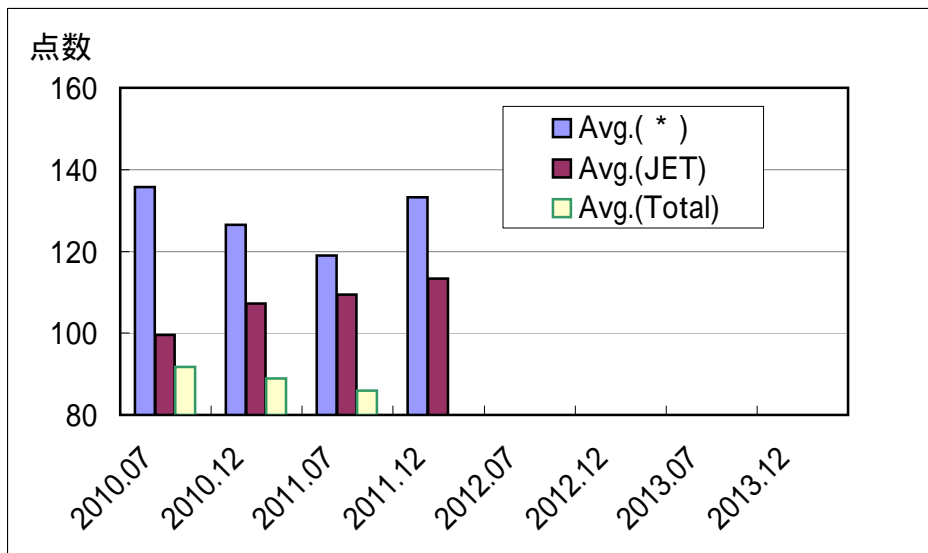

From year 2010, regarding to the result of the new system, the name of the level will be changed from level to N . Level 1 refers to N1, level 2 refers to N2, and level 3 is same as N4. Due to the reform of the new system, it seems easier to pass the exam. P.S. the total score of the old system was 400; the new is 180.

Results of JLPT - Level 1

(Japanese Language Proficiency Test)

J E T 日本語学校 (JET Academy)

		2006	2007	2008	2009	
		12月	12月	12月	7月	12月
TOP 10 (JET)	1	371	374	364	344	376
	2	361	365	352	342	372
	3	360	351	350	339	360
	4	355	350	349	330	358
	5	355	347	346	323	354
	6	352	343	345	314	348
	7	350	343	343	312	340
	8	345	342	343	312	339
	9	344	339	339	311	336
	10	342	336	336	306	327
Avg. (*)		304.3	301.5	306.1	309.6	313.3
Avg. (JET)		289.0	277.8	291.4	290.0	286.2
Avg. (Total)		255.5	245.3	254.9	258.5	243.0

* Average of College Preparation Class's Students in JET

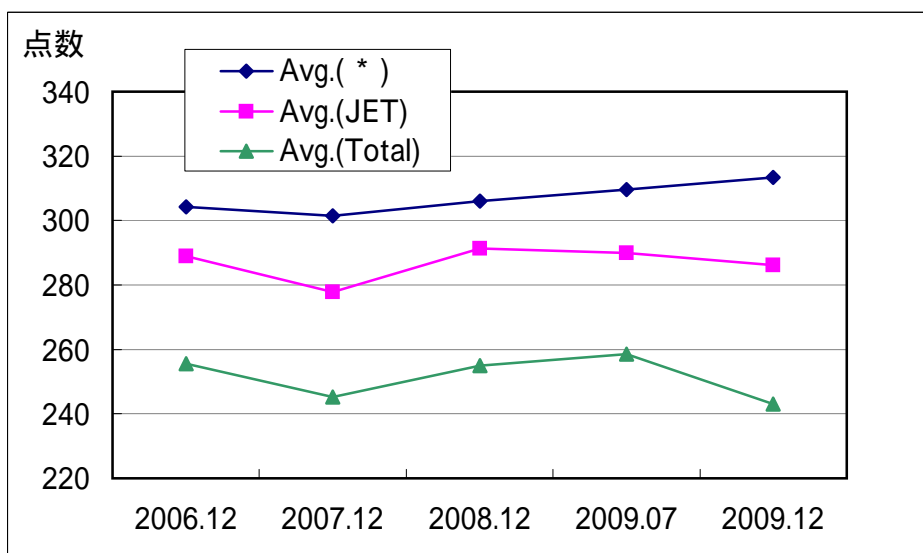

What is JLPT ?

Founded by *the Japan Foundation* and *Japan Educational Exchanges and Services*. The purpose of the test is to evaluate and to certify the Japanese proficiency of non-native speakers. For vocational school, N2 is required. For graduated schools and employments, N1 is required.

<http://www.jlpt.jp/index.html>